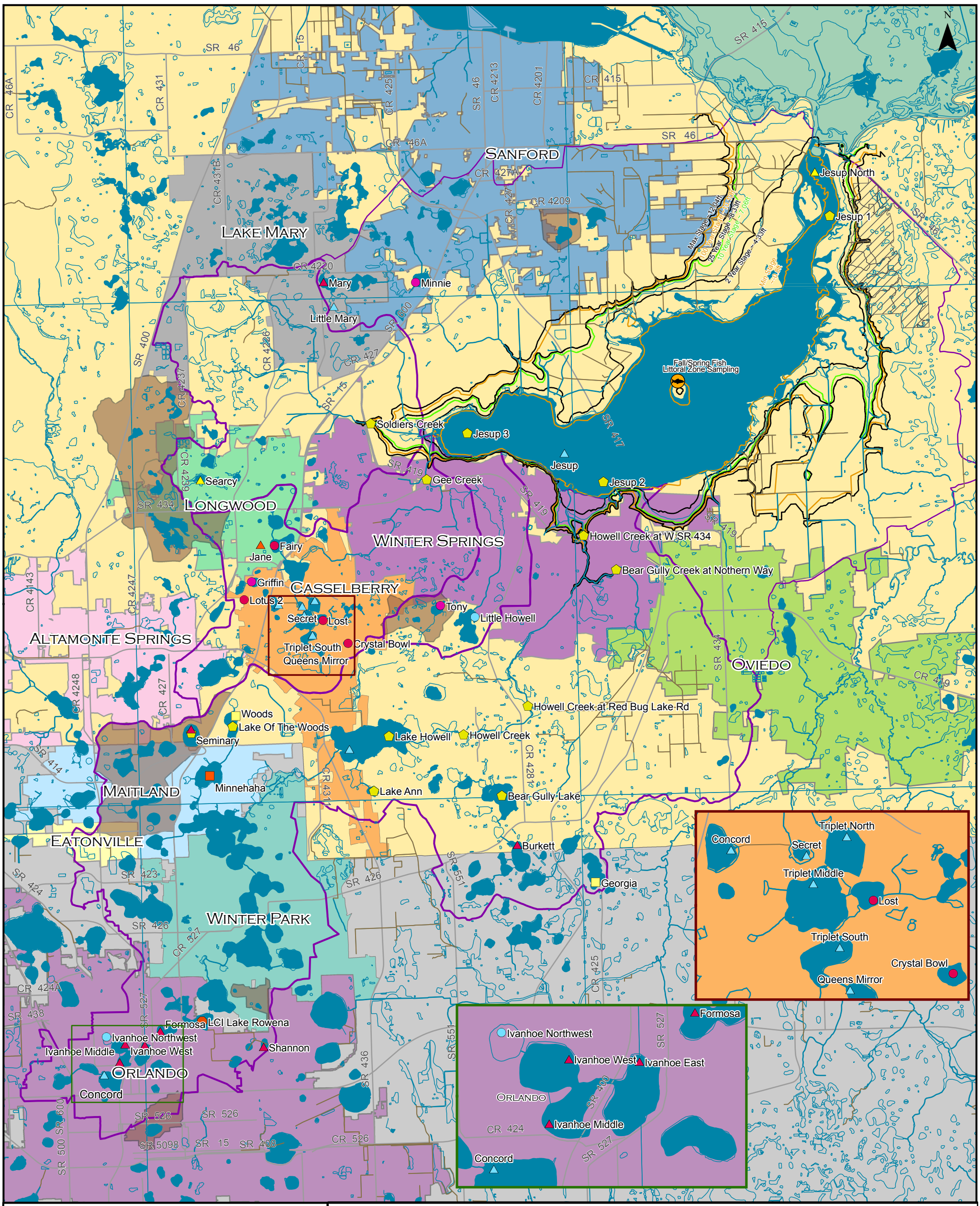

Lake Jesup Basin Lakewatch and Biology Monitoring Sites

DRAFT

0 1 2 4 Miles

1:100,000

Map prepared January 12, 2009 by the Bureau of Watershed Restoration, revised February 5, 2009 Division of Environmental Assessment and restoration. This map is not for legal decision making purposes. For more information or copies, contact Tricia McClenahan at (850) 245-8547, or tricia.mcclenahan@dep.state.fl.us

Sampling Sites

Lakewatch

Period of Record demonstrated by shape

>175 samples	>75 samples	<75 samples	
■	▲		sampled at least 11 of 12 months
■	▲		sampled 10 of 12 months
	▲	●	sampled 8-9 of 12 months
	▲	●	quarterly 7-4 of 12 months
		●	less than quarterly

- Seminole County LCI/SCI
- City of Orlando
- FWC Fish Monitoring Transects
  15-20 selected randomly per event (Approx. annually)

- Site 10
- Streams
- Lakes
- CanalDitch
- Non-Contributing Basins
- Orange
- Seminole
- Volusia