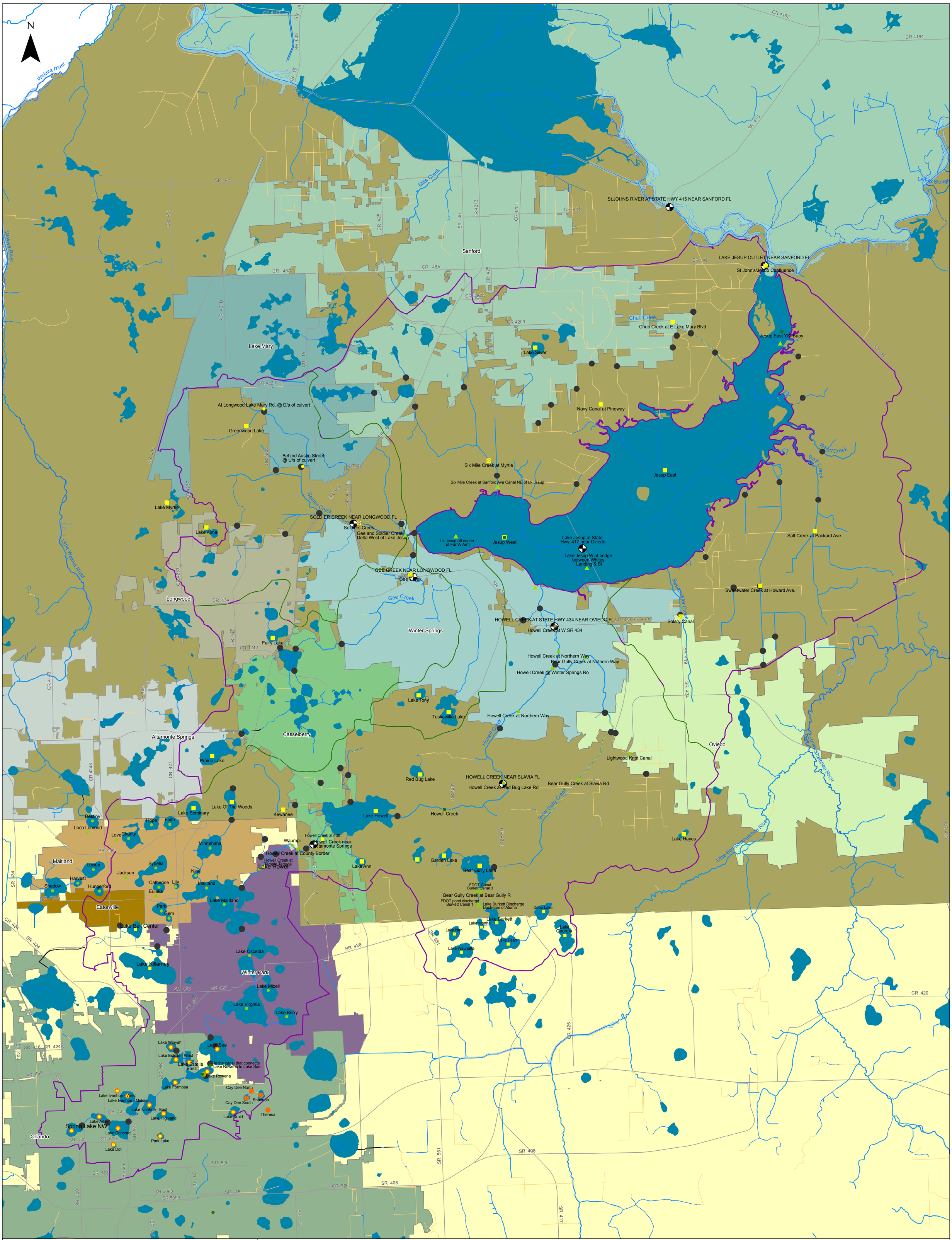

Lake Jesup BMAP Monitoring Sites

0 0.4 0.8 1.6 2.4 3.2 Miles

1:49,000

Map prepared January 7, 2009 by the Bureau of Watershed Management, Division of Environmental Assessment and Restoration. This map is a representation of ground conditions and is not intended for delineations or analysis of the features shown.For more information or copies, contact Tricia McClenahan at (850) 245-8547, or tricia.mcclenahan@dep.state.fl.us

County Sample Sites

Sampling Frequency

- More often than Monthly
- Monthly
- Quarterly
- Storm Event

City Sample Sites

Sampling Frequency

- More often than Montly
- Quarterly
- Bi-Annually
- Annually

SJWMD Sample Sites

Sampling Frequency

- Monthly

USGS Stage/Discharge

Frequency

- Continous
- Proposed Monitoring Sampling Sites
- Lake Jesup Basin
- Lake Jesup Sub-basins
- ArtificialPath
- CanalDitch

- Streams
- Lakes
- County and State Routes

Counties

- Orange
- Seminole
- Volusia