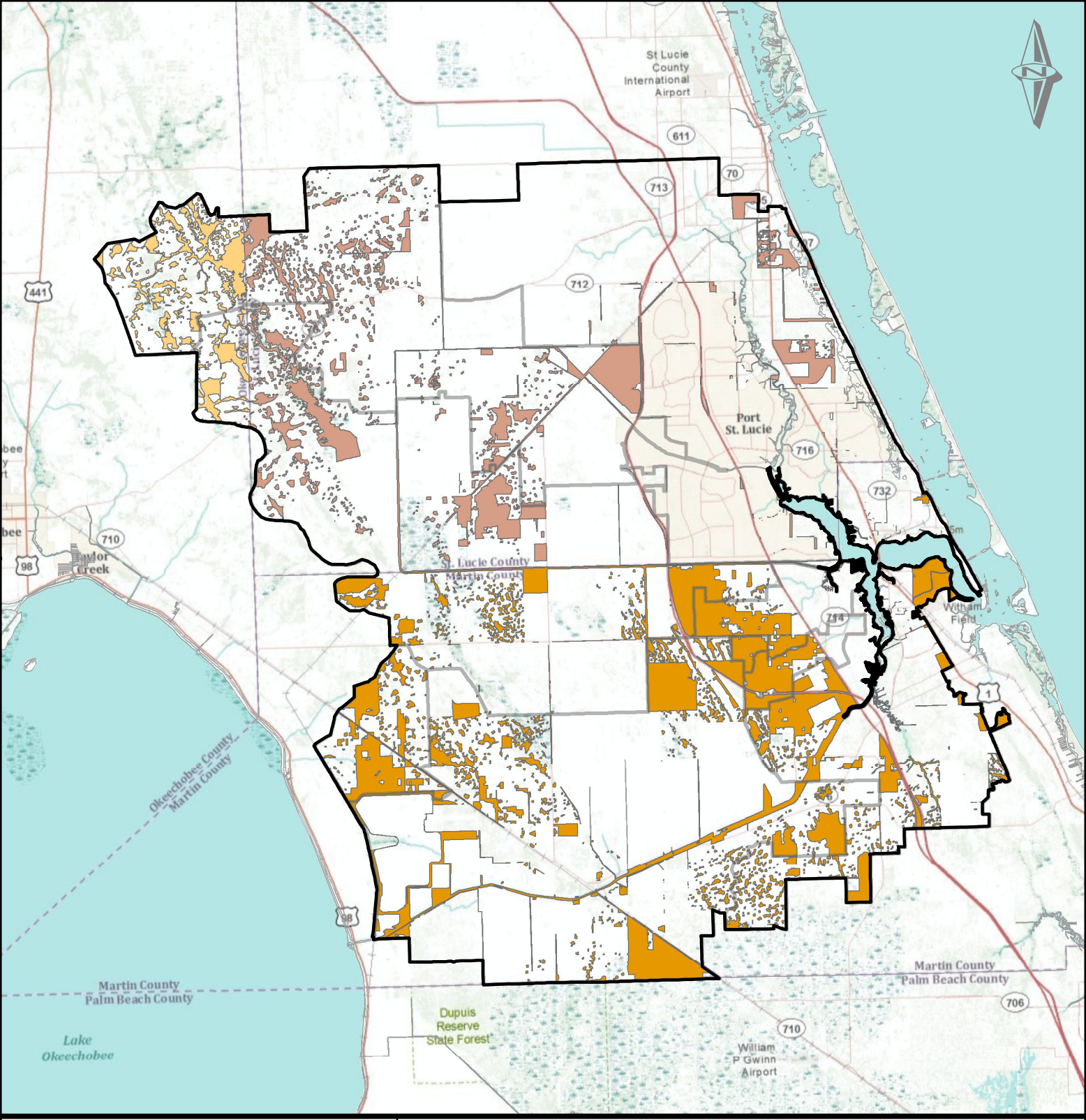

St. Lucie BMAP Area for Allocation County Remainder

Map prepared 12/19/11 not for anlysis but for display purposes only. FDEP D.E.A.R. Bureau of Watershed Restoration Watershed Data Services - GIS For more information, please contact:
(BMAP) Bonita Gorham (850) 245-8513 bonita.gorham@dep.state.fl.us
(GIS) Kim Jackson (850)245-8547 kimberly.d.jackson@dep.state.fl.us

0 1 2 4 6 8 10 Miles

Remainder County

- MARTIN
- OKEECHOBEE
- ST. LUCIE

BMAP Project Extent

SUB BASINS