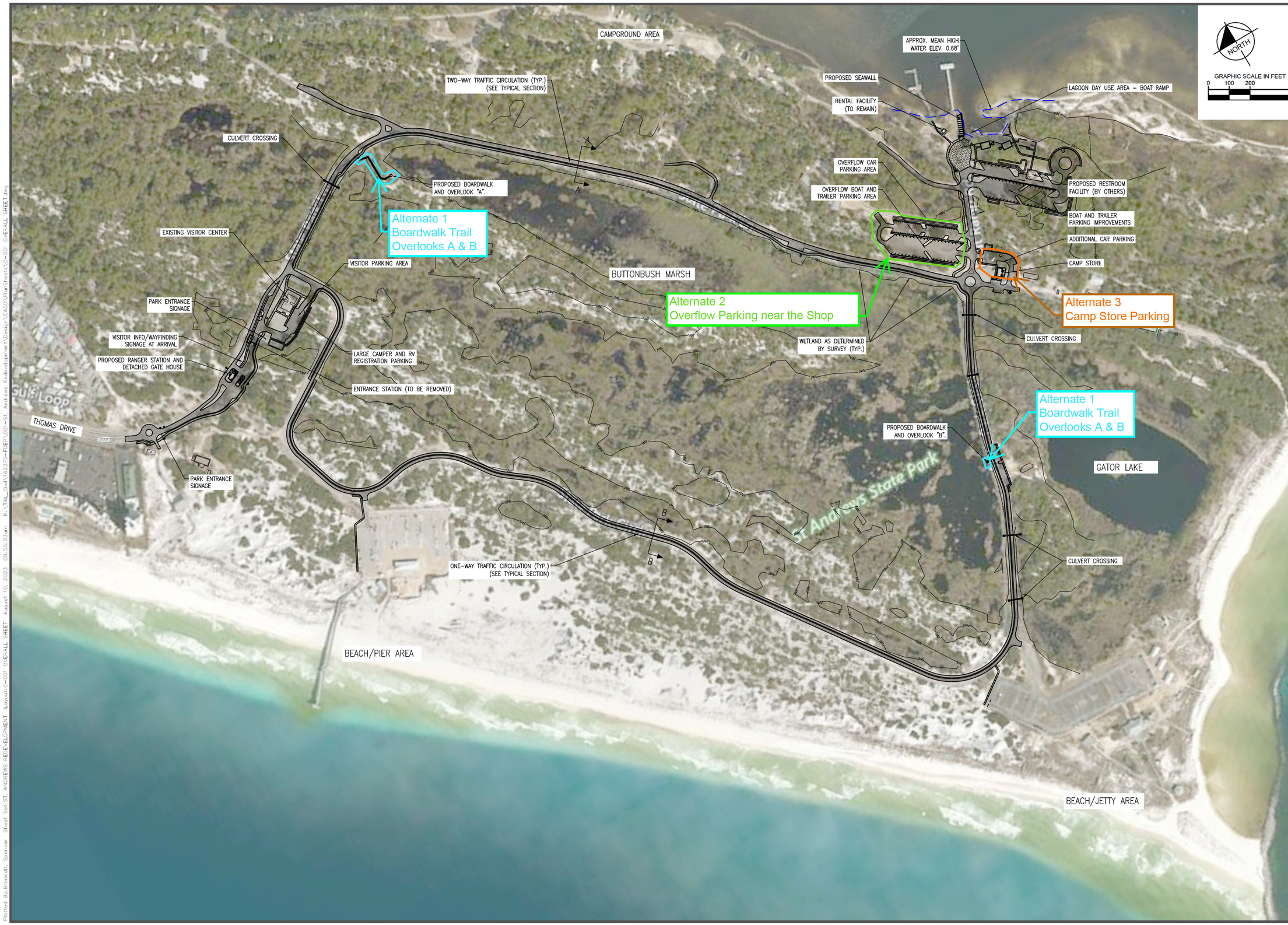

SYMBOL	REVISION	DATE
C		
D		

SYMBOL	REVISION	DATE
A		
B		

Department of Environmental Protection
Division of Recreation and Parks
Bureau of Design and Construction
3800 Commwealth Blvd., Tallahassee, FL 32399 (850) 245-2300

ISSUE DATE: AUGUST 2023
COMP. FILE No.:
STATE PROJECT No.: 6119/C

DESIGNER : TLB
DRAWN BY: TLB
REVIEWED BY: CRS

Consultant :
Wood+Partners Inc. WPI
Landscape Architecture
Land Planning

Kimley»Horn
© 2023 KIMLEY-HORN AND ASSOCIATES, INC.
4401 BELL BLVD., SUITE 200
TALLAHASSEE, FLORIDA 32312
PHONE: 850-205-2000
WWW.KIMLEY-HORN.COM CA 00000696

DAG ARCHITECTS
Daniel Arnold Gaines
Architect
Florida License No. AR0011088

PROFESSIONAL REGISTRATION
CAMERON R. SNIPES
FLORIDA LICENSE NUMBER
75465

ST. ANDREWS STATE PARK

SHEET TITLE
OVERALL SHEET

PROJECT TITLE
ST. ANDREWS STATE PARK
REDEVELOPMENT

SHEET NO.
C-002

Plotted By:Brennan. Spencer Sheet Set:ST ANDREWS REDEVELOPMENT Layout:C-001 OVERALL SHEET August 10, 2023 08:55:03am K:\TAL_Civil\42373-FIE\C01-St. Andrews Redevelopment\Design\CADD\PlanSheets\C-001 OVERALL SHEET.dwg