

From: [SCO \(Shared Mailbox\)](#)
To: [Mulkey, Cindy](#); [Seiler, Ann](#)
Subject: FW: PA 78-10 Post Certification Amendment: Associated Off Site Non-Linear Facilities
Date: Thursday, September 10, 2015 3:16:29 PM
Attachments: [PA 78-10 River Intake Survey.pdf](#)

FYI

From: Justin Gostnell [mailto:JGostnell@seminole-electric.com]
Sent: Thursday, September 10, 2015 3:12 PM
To: SCO (Shared Mailbox)
Cc: Lewis Snyder
Subject: PA 78-10 Post Certification Amendment: Associated Off Site Non-Linear Facilities

Ms. Mulkey,

Per Section A, Condition I.G Please see the attached survey that denotes the boundaries of the off-site associated non-linear facilities for Seminole Generating Station. This area is used to house our river water intake and discharge structures. Please contact me with any questions.

Sincerely,

Justin Gostnell

Environmental Engineer
Environmental Affairs Dept.
Seminole Electric Cooperative, Inc.
PH: 813-739-1375

** NOTICE **

Seminole Electric is an equal opportunity provider and employer.
This e-mail message, including any attachments, is for the sole use of the intended recipient(s) and may contain confidential, proprietary and privileged information. Any un-authorized review, copying, use, disclosure, or distribution is prohibited. If you are not the intended recipient, please contact the sender by reply e-mail and delete all copies of the original message.

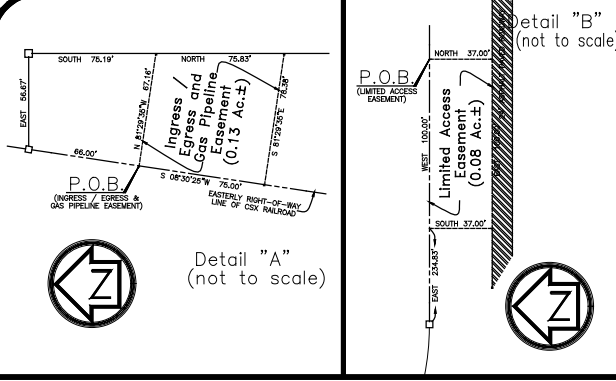

Description: (unrecorded License Agreement, dated January 4, 1982, between Seminole and Florida Power and Light Company)

Right-of-Way for Florida Power and Light Company The Lines situated in Section 7, Township 9 South, Range 27 East and Sections 11 & 12, Township 9 South, Range 26 East in Putnam County, Florida, add right-of-way being more particularly described as follows:

In Section 7: A strip of land 175 feet in width situated in Section 7, Township 9 South, Range 27 East and lying within 87.5 feet on each side of the following described easement centerline.

Commencing at the Southeast corner of Section 12, Township 9 South, Range 26 East; Thence N 00°06'40" E, along the East line thereof a distance of 183.74 feet to a POINT OF BEGINNING of the herein described easement centerline; Thence N 84°46'22" E, along said easement centerline a distance of 3479.38 feet to a point; Thence N 80°07'51" E, along said easement line a distance of 236.46 feet to a POINT OF TERMINATION. Said lands situate, lying and being in Putnam County, Florida.

RECEIVED

9/11/2015

Dept. of Environmental Protection
Siting Coordination Office

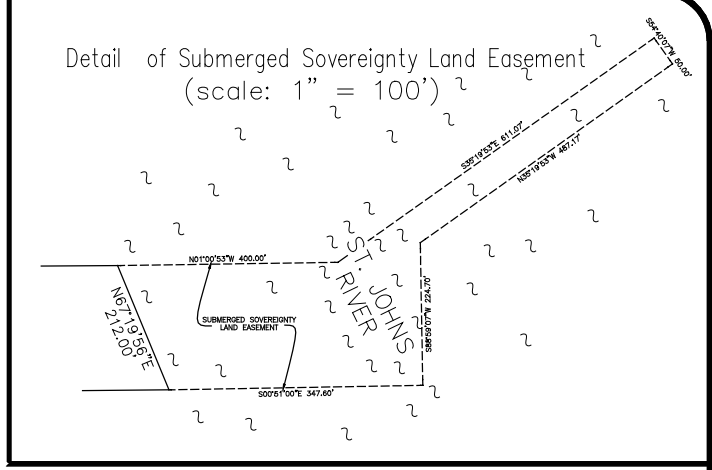

Map of Boundary Survey
Lying in Section 31, Township 8 South, Range 27 East
and Sections 5, 6, 7, 8, 17, & 18, Township 9 South,
Range 27 East and Sections 1 & 12, Township 9 South,
Range 26 East, Putnam County, Florida

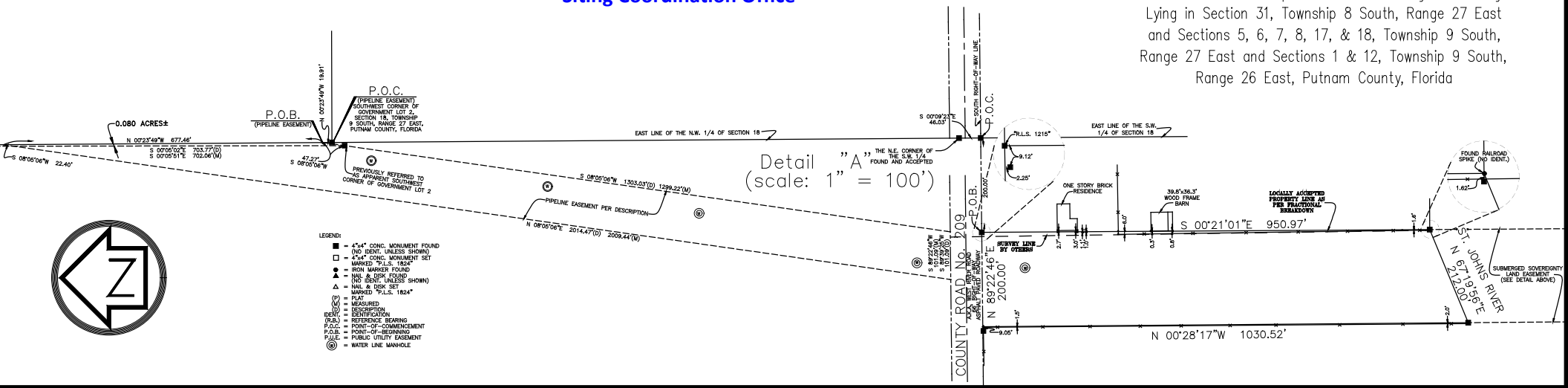

Detail "B"
(scale: 1" = 50')

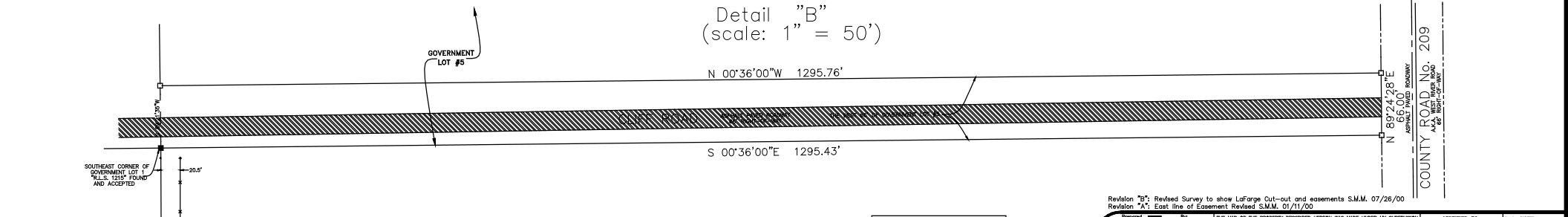

SEMINOLE DWG. NO.
M-0513-D-02

The original signed sealed survey is located in the Tampa HQ office. They were sealed by Wayne Chance Registered Land Surveyor, FL license no. 1824, on 9/18/00.

Sheet Two of Two

Revision "B": Revised Survey to show LaFarge Cut-out and easements S.M.M. 07/28/00 Revision "A": East line of Easement Revised S.M.M. 01/11/00		Prepared By: Professional Land Surveyors WAYNE CHANCE, INC. 3121 N.W. 13th Street, Suite 36, Ft. Lauderdale, Florida 33309 Phone: (954) 582-0000 Fax: (954) 582-0012		The MAP OF THE PROPERTY DESCRIBED HEREON WAS MADE UNDER MY SUPERVISION AND THE MAP OF SURVEY FURNISHED HEREON MEETS THE MINIMUM TECHNICAL STANDARDS SET FORTH BY THE STATE OF FLORIDA BOARD OF PROFESSIONAL SURVEYING & MAPPING IN CHAPTER #1227-A, FLORIDA ADMINISTRATIVE CODE, PURSUANT TO SECTION #1227.01, FLORIDA STATUTES AND THE MAP OF SURVEY SHALL BE A TRUE AND CORRECT REPRESENTATION THEREOF TO THE BEST OF MY KNOWLEDGE, BEING SUBJECT TO NOTES AND ADDITIONS HEREON.		CERTIFIED TO: I, WAYNE CHANCE, P.L.S. , Florida License No. 1824 Certificate of Authorization No. 6806 Professional Land Surveyor Signing Date:		I, ALAN DEL FRANK & THIRLICK, P.A. , State Noted PLS No. 98-129 Drawn: J.M.G. Date: 10/1/00 Date: 10/1/00 Survey Date: 1/25/00 Field Notes: SEMINARY Page: ALL	
---	--	--	--	--	--	---	--	---	--