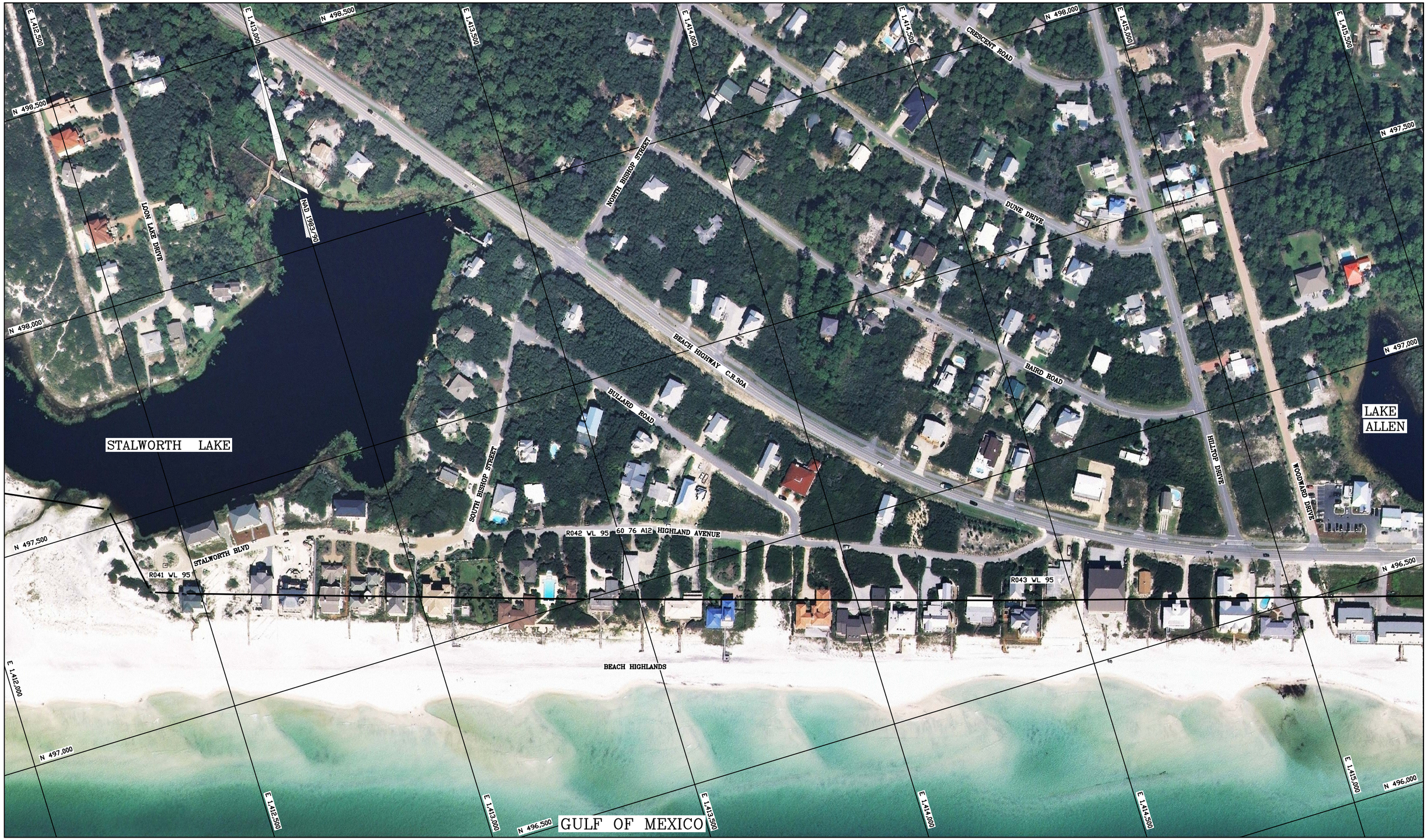

THIS PHOTOGRAPH IS FOR PICTORIAL INFORMATION ONLY ANY MEASUREMENTS AND FACTUAL INFORMATION SHOULD BE OBTAINED FROM THE RECORD PLAT FILED IN THE OFFICE OF THE CLERK OF THE CIRCUIT COURT OF THIS COUNTY.

DEPARTMENT OF ENVIRONMENTAL PROTECTION FLORIDA

COASTAL CONSTRUCTION CONTROL LINE

STATE OF FLORIDA
DEPARTMENT OF ENVIRONMENTAL PROTECTION

WALTON COUNTY

COASTAL CONSTRUCTION CONTROL LINE

SCALE 0 50 100 200 300 FEET
0 25 50 100 METERS

These Aerial Plan Map Sheets depict the Coastal Construction Control Line as recorded August 26, 2009 in "Book 1, Pages 10 through 18", and Official Record Book 2924, Pages 1933 through 1946, and Instrument Number 1090452.

NOTE: This imagery was acquired on 10/18/2009, 10/19/2009, and 01/12/2010

COMPILED BY PHOTOGRAMMETRIC METHODS
FLORIDA DEPARTMENT OF TRANSPORTATION

DATE OF PHOTOGRAPHY SEE NOTE

DRAWN BY J.D. Russ SHEET 14 OF 40

CHECKED BY _____