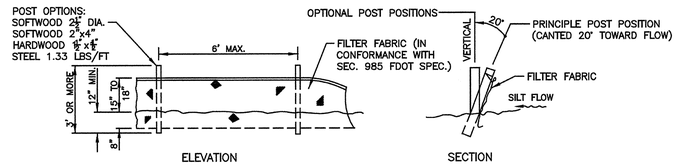

TYPE III SILT FENCE

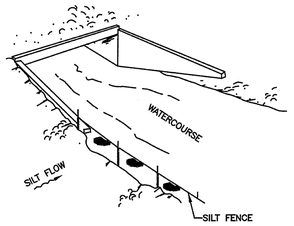

SILT FENCE PROTECTION AROUND DITCH BOTTOM INLETS

FDOT INDEX NO. 102
SILT FENCE APPLICATIONS

N.T.S.

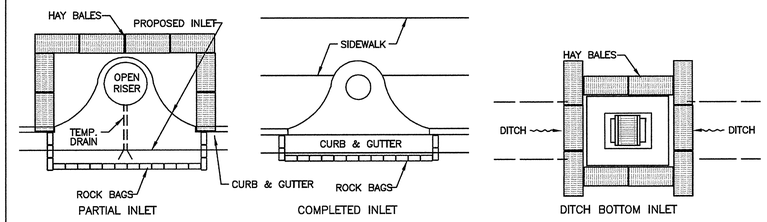

PROTECTION AROUND INLETS OR SIMILAR STRUCTURES

N.T.S.

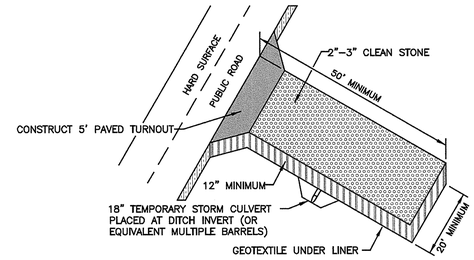

TEMPORARY CONSTRUCTION ENTRANCE

N.T.S.

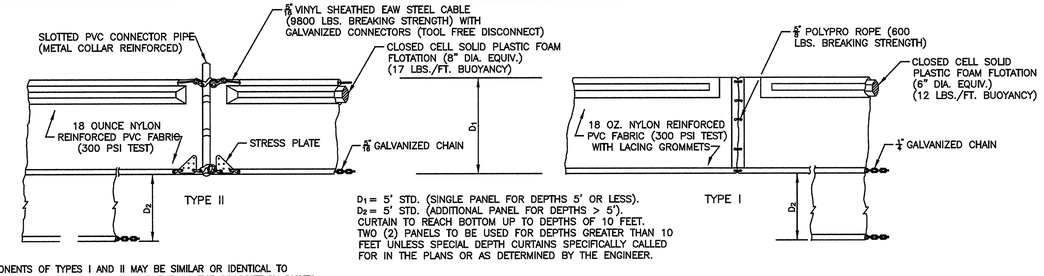

D_1 = 5' STD. (SINGLE PANEL FOR DEPTHS 5' OR LESS).
D_2 = 5' STD. (ADDITIONAL PANEL FOR DEPTHS > 5').
CURTAIN TO REACH BOTTOM UP TO DEPTHS OF 10 FEET.
TWO (2) PANELS TO BE USED FOR DEPTHS GREATER THAN 10 FEET UNLESS SPECIAL DEPTH CURTAINS SPECIFICALLY CALLED FOR IN THE PLANS OR AS DETERMINED BY THE ENGINEER.

NOTICE: COMPONENTS OF TYPES I AND II MAY BE SIMILAR OR IDENTICAL TO PROPRIETARY DESIGNS. ANY INFRINGEMENT ON THE PROPRIETARY RIGHTS OF THE DESIGNER SHALL BE THE SOLE RESPONSIBILITY OF THE USER. SUBSTITUTIONS FOR TYPES I AND II SHALL BE AS APPROVED BY THE ENGINEER.

FLOATING TURBIDITY BARRIERS

N.T.S.

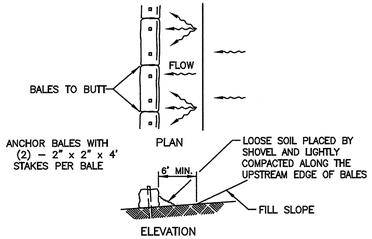

TO BE USED AT SELECTED SITES WHERE THE NATURAL GROUND SLOPES AWAY FROM THE TOE OF SLOPE

BARRIERS FOR FILL SLOPES

N.T.S.

SWPPP COORDINATOR DUTIES

THE CONTRACTOR SHALL COMPLY WITH THE FOLLOWING AND ALL OTHER REQUIREMENTS OF THE USEPA, FDEP, SFWMD AND THE CITY OF WEST PALM BEACH REGULATIONS:

1. MAINTAIN RECORDS OF CONSTRUCTION ACTIVITIES, INCLUDING:
   - DATES WHEN MAJOR GRADING ACTIVITIES OCCUR
   - DATES WHEN CONSTRUCTION ACTIVITIES TEMPORARILY CEASE ON A PORTION OF THE SITE
   - DATES WHEN STABILIZATION MEASURES ARE INITIATED ON SITE
   - RECORDS MUST BE MAINTAINED AT THE JOB SITE
2. PREPARE INSPECTION REPORTS SUMMARIZING:
   - QUALIFICATIONS OF INSPECTOR
   - DAILY RAINFALL TOTALS
   - MEASURES / AREAS INSPECTED
   - CHANGES NECESSARY TO THE SWPPP
   - INSPECTIONS SHALL BE COMPLETED ON A WEEKLY BASIS AND AFTER RAINFALL EVENTS EXCEEDING 1/4" INTENSITY
3. A SAMPLE INSPECTION FORM SHALL BE SUPPLIED TO THE CONTRACTOR FOR HIS USE. CONTRACTOR MUST UTILIZE THIS INSPECTION FORM OR AN APPROVED EQUIVALENT.
4. CONTRACTOR MUST EXECUTE NPDES CERTIFICATION FORM AND INSURE THAT ALL SUBCONTRACTORS RESPONSIBLE FOR EROSION CONTROL MEASURES EXECUTE THE NPDES CERTIFICATION FORM. COPIES OF THIS CERTIFICATION MUST BE PROVIDED TO THE OWNER PRIOR TO THE START OF ANY NEW CONSTRUCTION AND COPIES SHALL BE MAINTAINED AT THE JOB SITE.
5. REPORT RELEASES OF REPORTABLE QUANTITIES OF OIL OR HAZARDOUS MATERIALS (IF THEY OCCUR):
   - NOTIFY NATIONAL RESPONSE CENTER @ 1-800-424-8802
   - NOTIFY PERMITTING AUTHORITY IN WRITING WITHIN 14 DAYS
   - MODIFY THE POLLUTION PREVENTION PLAN TO INCLUDE IMPROVED MANAGEMENT CONTROLS
6. MODIFY THE STORM WATER POLLUTION PREVENTION PLAN (SWPPP) AS NECESSARY TO:
   - COMPLY WITH MINIMUM PERMIT REQUIREMENTS WHEN NOTIFIED BY THE EPA, ADDRESS CHANGES IN DESIGN, CONSTRUCTION OPERATION OR MAINTENANCE WHICH HAVE AN AFFECT ON THE POTENTIAL FOR DISCHARGE OF POLLUTANTS INTO STATE WATERS
   - PREVENT REOCCURRENCE OR REPORTABLE QUANTITY RELEASES OF HAZARDOUS MATERIAL, OIL AND / OR FUEL
7. AT THE COMPLETION OF THE PROJECT AND AS A CONDITION OF FINAL PAYMENT, CONTRACTOR SHALL PROVIDE THE OWNER WITH TWO COPIES OF THE ABOVE DESCRIBED REPORTS IN A CONSOLIDATED REPORT FORMAT – THREE RING BINDERS OR EQUIVALENT.
8. CONTRACTOR SHALL BE RESPONSIBLE FOR FOLLOWING AND MAINTAINING A COPY OF DEP DOCUMENT NO. 62-621.300(4)(A). THIS PERMIT IS THE STATE OF FLORIDA DEPARTMENT OF ENVIRONMENTAL PROTECTION GENERIC PERMIT FOR STORM WATER DISCHARGE FROM CONSTRUCTION ACTIVITIES THAT DISTURB ONE OR MORE ACRES OF LAND.

GENERAL MAINTENANCE PLAN

THE FOLLOWING MAINTENANCE PLAN IS GENERAL IN NATURE AND IS INTENDED TO PROVIDE A GUIDELINE FOR THE CONTRACTOR. IT SHALL BE THE CONTRACTOR'S RESPONSIBILITY TO COMPLETE THE PROJECT IN CONFORMANCE WITH THE NPDES STANDARDS AND APPROVED PLANS AND PERMITS.

SHORT TERM:

1. ALL EROSION CONTROL PRACTICES WILL BE CHECKED FOR STABILITY AND OPERATION FOLLOWING EVERY 1/4" RAINFALL EVENT, BUT IN NO CASE LESS THAN ONCE EVERY WEEK. ALL NEEDED REPAIRS WILL BE RECORDED AND MADE IMMEDIATELY TO MAINTAIN ALL PRACTICES AS DESIGNED.
2. SEDIMENT BUILDUP WILL BE CLOSELY MONITORED AND REMOVED FROM INLET PROTECTION DEVICES TO ENSURE PROPER MANAGEMENT AND STORAGE CAPACITIES. SEDIMENT CONTROL DEVICES SHALL BE CLEANED OR REPLACED WHEN THE SEDIMENT CONTROL NO LONGER WORKS EFFECTIVELY AS DESIGNED.
3. THE SEDIMENT CONTROLLING SILT FENCE SHALL BE MAINTAINED AND / OR REPLACED AS NECESSARY TO MAINTAIN A BARRIER.
4. ALL SEEDED AREAS SHALL BE RESEEDED, AS NECESSARY, AND MULCHED ACCORDING TO SPECIFICATIONS IN THE VEGETATIVE PLAN TO MAINTAIN A VEGETATIVE COVER, ADEQUATE TO PREVENT EROSION TO OFF SITE AREAS.
5. AS NEEDED, NEW OR ADDITIONAL WORKERS WILL BE INFORMED OF THE PLAN DETAILS IN THE OPERATION AND MAINTENANCE OF PLAN FEATURES.

LONG TERM:

1. ALL VEGETATED AREAS WILL BE MAINTAINED IN ADEQUATE CONDITION TO PROVIDE PROPER GROUND COVER, THEREBY REDUCING EROSION POTENTIAL.
2. AREAS WHERE VEGETATION IS LOST WILL BE RESTABILIZED AND MAINTAINED AS NECESSARY TO RESTORE PROPER GROUND COVER.
3. STRUCTURAL MEASURES WILL BE EXAMINED AT LEAST ANNUALLY AND MAINTENANCE PERFORMED AS NEEDED.

CONTROL OF OTHER POTENTIAL POLLUTANTS

1. WASTE DISPOSAL: ALL WASTE, SUCH AS DISCARDED BUILDING MATERIALS, CHEMICALS, LITTER AND SANITARY WASTE ARE TO BE PROPERLY CONTROLLED IN ACCORDANCE WITH APPLICABLE STATE, LOCAL AND FEDERAL REGULATIONS.
2. THE APPLICATION, GENERATION AND MITIGATION OF TOXIC SUBSTANCES SHALL BE LIMITED AND THAT TOXIC MATERIALS ARE PROPERLY STORED AND DISPOSED.

GENERAL CONSTRUCTION SEQUENCING PLAN

THE FOLLOWING CONSTRUCTION SEQUENCING IS GENERAL IN NATURE AND IS INTENDED TO PROVIDE A GUIDELINE FOR THE CONTRACTOR. IT SHALL BE THE CONTRACTOR'S RESPONSIBILITY TO COMPLETE THE PROJECT IN CONFORMANCE WITH THE NPDES STANDARDS AND APPROVED PLANS AND PERMITS.

1. OBTAIN PLAN APPROVAL AND OTHER APPLICABLE PERMITS.
2. FLAG THE WORK LIMITS OF CONSTRUCTION AND IDENTIFY AREAS NOT TO BE DISTURBED.
3. HOLD PRE CONSTRUCTION CONFERENCE AT LEAST ONE WEEK PRIOR TO STARTING CONSTRUCTION. WEEKLY REVIEWS OF EROSION, SEDIMENT AND STORM WATER CONTROLS WILL BE CONDUCTED. REVIEWS WILL ALSO BE CONDUCTED WITHIN 24 HOURS FOLLOWING ALL RAIN EVENTS EXCEEDING 1/2" INTENSITY.
4. INSTALL EROSION AND SEDIMENT CONTROLS, SEDIMENT BASINS AND TRAPS AS THE FIRST CONSTRUCTION ACTIVITY.
5. INSTALL STABILIZED TEMPORARY CONSTRUCTION ENTRANCE/EXIT, AS NECESSARY.
6. COMPLETE SITE CLEARING AND EXCAVATION EXCEPT FOR AREAS DESIGNATED NOT TO BE DISTURBED.
7. ROUGH GRADE SITE, STOCKPILE TOPSOIL, CONSTRUCT WATERWAYS, INSTALL CULVERTS AND OUTLET PROTECTION (INSTALL SEDIMENT CONTROLS AND SILT FENCING AS NEEDED). BARE AREAS OF EXPOSED LAND SHALL BE MULCHED AND SEEDED ONCE GRADING HAS BEEN COMPLETED.
8. FINISH THE SLOPES OF PONDS AS SOON AS ROUGH GRADING IS COMPLETE.
9. COMPLETE FINAL GRADING OF GROUNDS, TOPSOIL CRITICAL AREAS AND PERMANENTLY VEGETATE, LANDSCAPE AND MULCH.
10. ALL EROSION AND SEDIMENT CONTROL PRACTICES WILL BE INSPECTED WEEKLY AND FOLLOWING 1/2" RAINFALL EVENTS. NEEDED REPAIRS WILL BE RECORDED WITHIN 24 HOURS AND CORRECTED IMMEDIATELY.
11. AFTER SITE IS STABILIZED, REMOVE ALL TEMPORARY MEASURES AND INSTALL PERMANENT VEGETATION ON THE DISTURBED AREAS.

NOTE: SEE STORM WATER MANAGEMENT CRITERIA FOR MINIMUM STANDARDS.

THIS PLAN IS INTENDED TO COMPLY WITH APPROPRIATE CONDITIONS OF THE CITY OF WEST PALM BEACH REGULATIONS, THE RULES OF FLORIDA DEPARTMENT OF ENVIRONMENTAL PROTECTION, CHAPTER 17-25, F.A.C., AND THE ST. JOHN'S RIVER WATER MANAGEMENT DISTRICT, DURING ALL CONSTRUCTION ACTIVITIES. THE PLAN ADDRESSES THE FOLLOWING AREAS:

1. GENERAL EROSION CONTROL.
2. PROTECTION OF SURFACE WATER QUALITY DURING AND AFTER CONSTRUCTION.
3. CONTROL OF WIND EROSION.

THE VARIOUS TECHNIQUES OR ACTIONS IDENTIFIED UNDER EACH SECTION INDICATE THE APPROPRIATE SITUATION WHEN THE TECHNIQUES SHOULD BE EMPLOYED. ALSO IDENTIFIED IS A CROSS-REFERENCE TO A DIAGRAM OR FIGURE REPRESENTING THE TECHNIQUE.

IT SHOULD BE NOTED THAT THE MEASURES IDENTIFIED ON THIS PLAN ARE ONLY SUGGESTED BMP(S). THE CONTRACTOR SHALL PROVIDE POLLUTION PREVENTION AND EROSION CONTROL MEASURES AS SPECIFIED IN FDOT INDEX #100-104 AND AS REQUIRED BY NPDES AND AS NECESSARY FOR EACH SPECIFIC APPLICATION.

SECTION 1 – GENERAL EROSION CONTROL

GENERAL EROSION CONTROL BMP'S SHALL BE EMPLOYED TO MINIMIZE SOIL EROSION AND POTENTIAL POND SLOPE CAVE-INS. WHILE THE VARIOUS TECHNIQUES REQUIRED WILL BE SITE AND PLAN SPECIFIC, THEY SHOULD BE EMPLOYED AS SOON AS POSSIBLE DURING CONSTRUCTION ACTIVITIES.

CLEARED SITE DEVELOPMENT AREAS NOT CONTINUALLY SCHEDULED FOR CONSTRUCTION ACTIVITIES SHALL BE COVERED WITH HAY OR OVER SEEDED AND PERIODICALLY WATERED SUFFICIENTLY TO STABILIZE THE TEMPORARY GROUND COVER.

SLOPES OF BANKS OF RETENTION / DETENTION PONDS SHALL BE CONSTRUCTED NOT STEEPER THAN 4H:1V FROM TOP OF BANK TO TWO FEET BELOW NORMAL WATER LEVEL UNLESS SPECIFIED OTHERWISE.

SOD SHALL BE PLACED IN A MINIMUM OF A 2 FOOT WIDE STRIP ADJOINING ALL CURBING AND 5 FEET AROUND ALL INLETS OR AS REQUIRED BY THE CONTRACT DOCUMENTS. SOD SHALL BE PLACED BEFORE SILT BARRIERS ARE REMOVED.

SECTION 2 – PROTECTION OF SURFACE WATER QUALITY DURING AND AFTER CONSTRUCTION

SURFACE WATER QUALITY SHALL BE MAINTAINED BY EMPLOYING, AT A MINIMUM, THE FOLLOWING BMP'S AND OTHER MEASURES AS REQUIRED IN THE PLANNING AND CONSTRUCTION OF ALL IMPROVEMENTS.

WHERE PRACTICAL, STORM WATER SHALL BE CONVEYED BY SWALES.

EROSION CONTROL MEASURES SHALL BE EMPLOYED TO MINIMIZE TURBIDITY OF SURFACE WATERS LOCATED DOWNSTREAM OF ANY CONSTRUCTION ACTIVITY. WHILE THE VARIOUS MEASURES REQUIRED WILL BE SITE SPECIFIC, THE FOLLOWING MEASURES SHALL BE UTILIZED AS A MINIMUM.

IN GENERAL, EROSION SHALL BE CONTROLLED AT THE FURTHEST PRACTICAL UPSTREAM LOCATION.

STORM WATER INLETS SHALL BE PROTECTED DURING CONSTRUCTION. PROTECTION MEASURES SHALL BE EMPLOYED AS SOON AS PRACTICAL DURING THE VARIOUS STAGES OF INLET CONSTRUCTION. SILT BARRIERS SHALL REMAIN IN PLACE UNTIL SODDING AROUND INLETS IS COMPLETE OR AS OTHERWISE REQUIRED.

HEAVY CONSTRUCTION EQUIPMENT PARKING AND MAINTENANCE AREAS SHALL BE DESIGNED TO PREVENT OIL, GREASE, AND LUBRICANTS FROM ENTERING THE DRAINAGE FEATURES INCLUDING STORM WATER COLLECTION AND TREATMENT SYSTEMS. CONTRACTOR SHALL PROVIDE BROAD DIKES, HAY BALES OR SILT SCREENS AROUND, AND SEDIMENT SUMPS WITHIN, SUCH AREAS AS REQUIRED TO CONTAIN SPILLS OF OIL, GREASE OR LUBRICANTS. CONTRACTORS SHALL HAVE AVAILABLE AND SHALL USE ABSORBENT FILTER PADS OR OTHER METHODS TO CLEAN UP SPILLS AS SOON AS POSSIBLE AFTER OCCURRENCE.

SILT BARRIERS SHALL BE ERECTED AS SHOWN PRIOR TO THE INITIATION OF CLEARING OR EARTHWORK AND SHALL REMAIN UNTIL VEGETATIVE COVER OR ALL DISTURBED AREAS HAVE BEEN ESTABLISHED OR AS REQUIRED BY THE OWNER. SILT BARRIERS SHALL BE CONTINUOUSLY MAINTAINED FOR ENTIRE PROJECT DURATION. SILT BARRIERS SHALL NOT BE REMOVED UNTIL APPROVED BY THE OWNER. SILT BARRIERS, ANY SILT WHICH ACCUMULATES BEHIND THE BARRIERS, AND ANY FILL USED TO ANCHOR THE BARRIERS SHALL BE REMOVED PROMPTLY AFTER THE END OF THE MAINTENANCE PERIOD SPECIFIED FOR THE BARRIERS.

WHERE REQUIRED TO PREVENT EROSION FROM SHEET FLOW ACROSS BARE GROUND FROM ENTERING A LAKE OR SWALE AND IN THE ABSENCE OF AN ACCEPTABLE TEMPORARY LAKE OR SUMP AREA, A TEMPORARY SUMP SHALL REMAIN IN PLACE UNTIL VEGETATION IS ESTABLISHED ON THE GROUND DRAINING TO THE SUMP.

SECTION 3 – CONTROL OF WIND EROSION

WIND EROSION SHALL BE CONTROLLED BY EMPLOYING BMP'S WHICH SHALL INCLUDE THE FOLLOWING AND/OR OTHER METHODS AS A MINIMUM:

BARE EARTH AREAS SHALL BE WATERED DURING CONSTRUCTION AS NECESSARY TO MINIMIZE THE TRANSPORT OF FUGITIVE DUST. IT MAY BE NECESSARY TO LIMIT CONSTRUCTION VEHICLE SPEED IF BARE EARTH HAS NOT BEEN EFFECTIVELY WATERED. IN NO CASE SHALL FUGITIVE DUST BE ALLOWED TO LEAVE THE SITE UNDER CONSTRUCTION.

AS SOON AS PRACTICAL AFTER COMPLETION OF CONSTRUCTION, BARE EARTH SHALL BE VEGETATED.

AT ANY TIME BOTH DURING AND AFTER SITE CONSTRUCTION THAT WATERING AND/OR VEGETATION ARE NOT EFFECTIVE IN CONTROLLING WIND EROSION AND/OR TRANSPORT OF FUGITIVE DUST, OTHER METHODS AS ARE NECESSARY FOR SUCH CONTROL SHALL BE EMPLOYED. THESE METHODS MAY INCLUDE ERECTION OF DUST CONTROL FENCES. IF REQUIRED, DUST CONTROL FENCES SHALL BE CONSTRUCTED IN ACCORDANCE WITH THE DETAIL FOR A SILT FENCE SHOWN IN FIGURE 1, EXCEPT THE MINIMUM HEIGHT SHALL BE 4 FEET.

PROJECT LOCATION DESCRIPTION

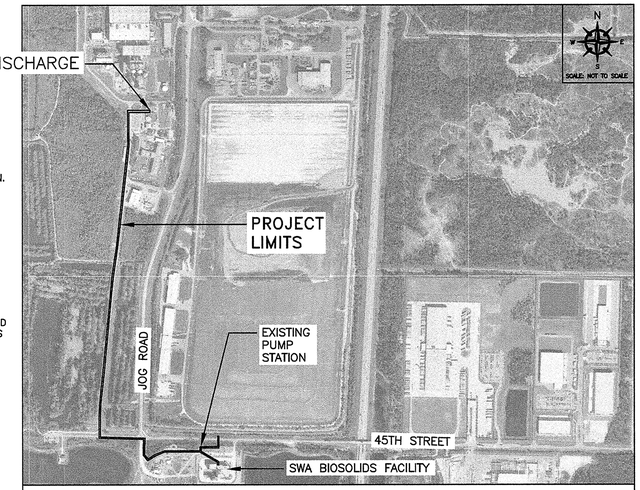

INDUSTRIAL WASTE FORCEMAIN PROJECT

NOT TO SCALE

GENERAL SITE INFORMATION

SITE DESCRIPTION:

NEW 6" HDPE FORCEMAIN TO BE ROUTED FROM AN EXISTING PUMP STATION AT THE SWA BIOSOLIDS PROCESSING FACILITY TO DISCHARGE IN THE EXISITNG INJECTION WET WELL. NEW 6" SEWER LATERAL FROM THE SWA BIOSOLIDS PROCESSING FACILITY TO A PROPOSED PRIVATE PUMP STATION. NEW 2" HDPE FORCEMAIN TO ROUTE UNDER 45TH STREET TO TAP INTO EXISTING 16" FORCEMAIN

TOTAL AREA AND DISTURBED AREA:

TOTAL FORCEMAIN(S) ROUTE IS APPROXIMATELY 6,041 LF

QUALITY RECEIVING SURFACE WATERS AND WETLANDS:

THERE ARE NO ANTICIPATED DISCHARGES TO RECEIVING WATER BODIES

SOIL STABILIZATION:

THE PURPOSE OF SOIL STABILIZATION IS TO PREVENT SOIL FROM LEAVING THE SITE. THE PRIMARY TECHNIQUES TO BE USED AT THIS PROJECT FOR STABILIZATION AFTER CONSTRUCTION WILL BE TO PROVIDE PROTECTIVE TURF GRASS, RUBBLE AND REINFORCEMENT MAT. STABILIZATION MEASURES SHALL BE INITIATED AS SOON AS PRACTICABLE BUT IN NO CASE MORE THAN 7 DAYS IN PORTIONS OF THE SITE WHERE CONSTRUCTION ACTIVITIES HAVE TEMPORARILY OR PERMANENTLY CEASED.

STORM WATER POLLUTION PREVENTION MEASURES & CONTROLS:

THERE ARE A VARIETY OF CONTROLS PROPOSED FOR THIS SITE. SOME CONTROLS ARE INTENDED TO FUNCTION TEMPORARILY AND WILL BE USED AS NEEDED FOR POLLUTANT CONTROL. THESE INCLUDE TEMPORARY SEDIMENT BARRIERS AND SILT FENCES.

NOTES:

ACCESS SHALL BE PROVIDED BY AN UNOBSTRUCTED ALL WEATHER DRIVING SURFACE CAPABLE OF SUPPORTING THE LOADS IMPOSED BY RESPONDING APPARATUS OF NOT LESS THAN 20 FEET AND SHALL BE MAINTAINED DURING CONSTRUCTION. THE LOCATION OF EROSION CONTROL FEATURES SHOWN ON THIS PLAN REPRESENTS MINIMUM REQUIREMENTS. DEPENDING UPON THE CONTRACTOR'S OPERATIONS, IT SHALL BE THE CONTRACTOR'S RESPONSIBILITY TO INSTALL AND MAINTAIN ANY NECESSARY EROSION CONTROL DEVICES NEEDED TO CONTROL EROSION OR THE DISCHARGE OF TURBIDITY INTO DOWNSTREAM WATERS OR ADJACENT PROPERTY.

CONTRACTOR'S CERTIFICATION

"I CERTIFY UNDER PENALTY OF LAW THAT I UNDERSTAND THE TERMS AND CONDITIONS OF THE GENERIC STORM WATER PERMIT ISSUED PURSUANT TO SECTION 403.0885, F.S., THAT AUTHORIZES THE STORM WATER DISCHARGES ASSOCIATED WITH INDUSTRIAL ACTIVITY FROM THE CONSTRUCTION SITE IDENTIFIED AS PART OF THIS CERTIFICATION."

NAME: TBD
TITLE: TBD
COMPANY NAME: TBD
COMPANY ADDRESS: TBD
TBD
COMPANY PHONE: TBD

SIGNATURE:
DATE OF CERTIFICATION:

SPECIAL NOTICE:

THE CERTIFICATIONS BELOW ARE INCLUDED FOR INFORMATIONAL PURPOSES ONLY. OFFICIAL EXECUTED CERTIFICATIONS ARE KEPT IN THE PROJECTS FILE.

ENGINEER'S CERTIFICATION

"I CERTIFY UNDER PENALTY OF LAW THAT THIS DOCUMENT AND ALL ATTACHMENTS WERE PREPARED UNDER MY DIRECTION OR SUPERVISION IN ACCORDANCE WITH A SYSTEM DESIGNED TO ASSURE THAT QUALIFIED PERSONNEL PROPERLY GATHERED AND EVALUATED THE INFORMATION SUBMITTED. BASED ON MY INQUIRY OF THE PERSON OR PERSONS WHO MANAGE THE SYSTEM, OR THOSE PERSONS DIRECTLY RESPONSIBLE FOR GATHERING THE INFORMATION, THE INFORMATION SUBMITTED IS, TO THE BEST OF MY KNOWLEDGE AND BELIEF, TRUE, ACCURATE AND COMPLETE. I AM AWARE THAT THERE ARE SIGNIFICANT PENALTIES FOR SUBMITTING FALSE INFORMATION, INCLUDING THE POSSIBILITY OF FINE AND AND IMPRISONMENT FOR KNOWING VIOLATIONS."

NAME:
TITLE: Project Engineer
COMPANY NAME: Wade Trim
COMPANY ADDRESS: 3790 Dixie Highway NE, Suite D
Palm Bay, FL 32905
COMPANY PHONE: (321) 728-3389

SIGNATURE:
DATE OF CERTIFICATION:

REV#	DATE	DESCRIPTION	BY

NOT VALID FOR CONSTRUCTION UNLESS SIGNED AND DATED:

WADE TRIM
3790 Dixie Highway NE, Suite D
Palm Bay, FL 32905
321.728.3389 FAX: 321.728.3393
Certificate of Authorization No.: 3962
www.wadetrim.com

Building relationships on a foundation of excellence

SWA BIOSOLIDS PROCESSING FACILITY
INDUSTRIAL WASTE FORCE MAIN PROJECT
PALM BEACH COUNTY, FLORIDA
STORM WATER POLLUTION PREVENTION PLAN

ISSUED FOR:	DATE:	BY:
75% REVIEW	05/02/12	CEM
100% REVIEW	06/15/12	CEM
FINAL DESIGN	7-6-12	CEM
ENV. PERMITS	9/17/12	CEM

JOB NO. NEF2001-01L

SHEET G-4

SWA

© Wade Trim Group, Inc.

PROJECT MANAGER:-- C:\PW_WORK\WHORNE\D0346037\GCS-PLTS-SWPPP G-04.DWG -- G-4 -- FIELD BOOK INFORMATION:-- PLOTTED 9/14/2012 11:01 AM BY HORNE, MICHAEL