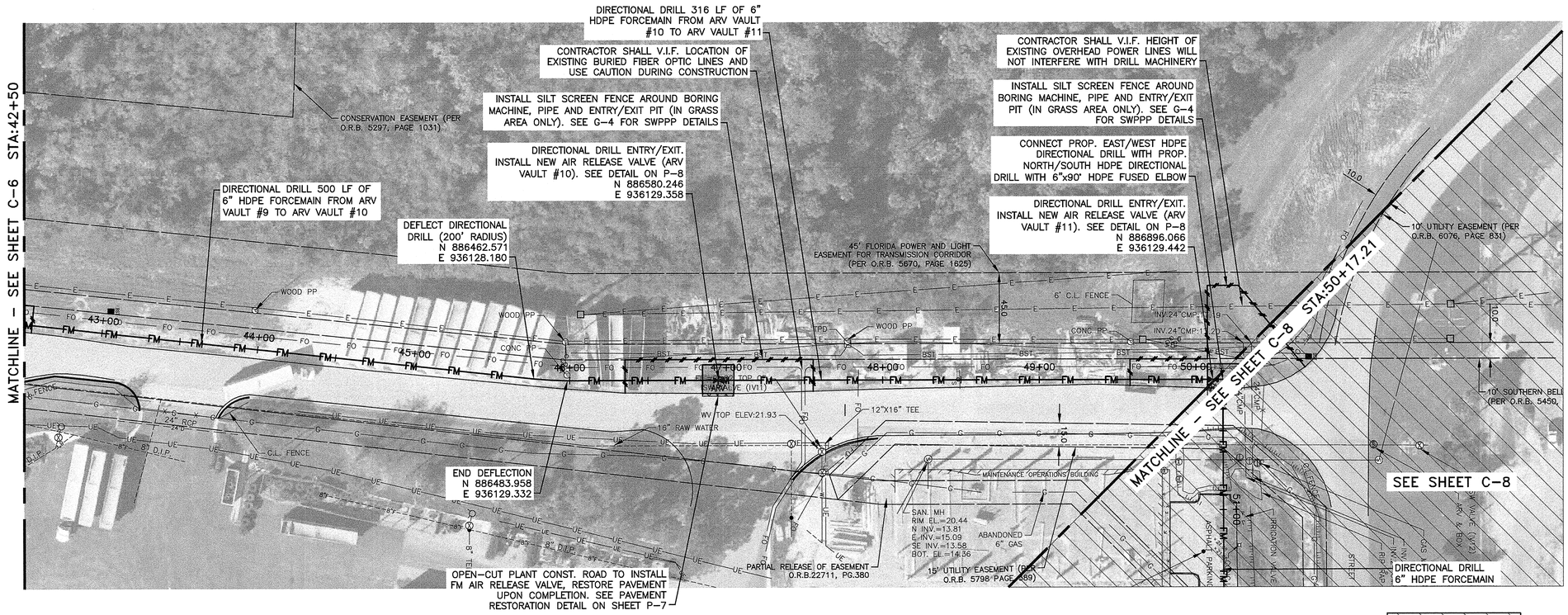

HATCH AREA REPRESENTS PLAN VIEW NOT INCLUDED ON THIS SHEET

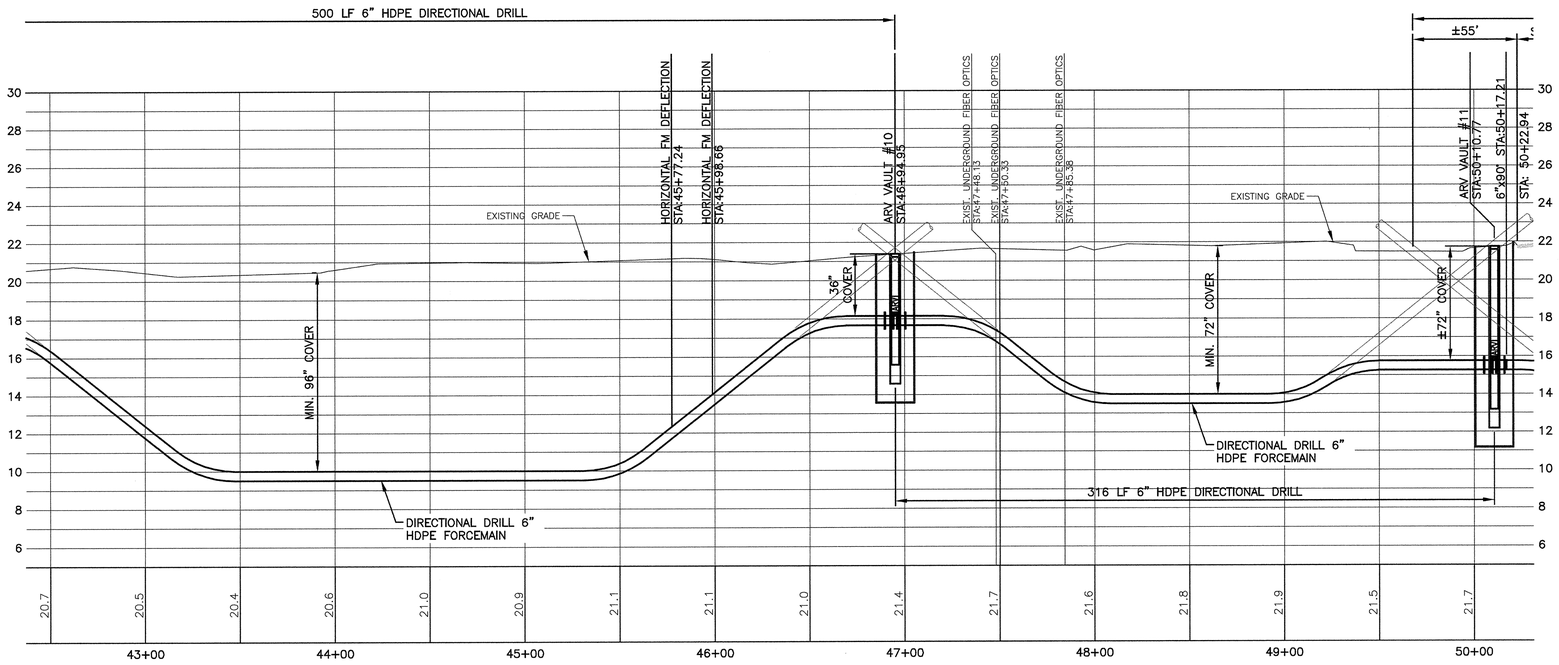

NOT VALID FOR CONSTRUCTION UNLESS SIGNED AND DATED:

OSCAR E. DUARTE LICENSE No. 60580 STATE OF FLORIDA PROFESSIONAL ENGINEER
9/17/12

WADETRIM
3790 Dixie Highway NE, Suite D
Palm Bay, FL 32905
321.728.3389 FAX: 321.728.3393
Certificate of Authorization No.: 3952
www.wadetrim.com

Building relationships on a foundation of excellence

REV#	DATE	DESCRIPTION	BY

SWA BIOSOLIDS PROCESSING FACILITY
INDUSTRIAL WASTE FORCE MAIN PROJECT
PALM BEACH COUNTY, FLORIDA

FORCEMAIN PLAN AND PROFILE
STA:42+50.00 TO STA:50+17.21

ISSUED FOR:	DATE:	BY:
75% REVIEW	05/02/12	CEM
100% REVIEW	06/15/12	CEM
FINAL DESIGN	7-6-12	CEM
ENV. PERMITS	9/17/12	CEM

JOB NO. NEF2001-01L

SHEET C-7

© Wade Trim Group, Inc.

PROJECT MANAGER—
C:\PW_WORK\MHORNE\D0346037\CUP-PLTS C01 TO C08.DWG – C-7 – PLOTTED 9/14/2012 11:02 AM BY HORNE, MICHAEL
FIELD BOOK INFORMATION—